

● DENOTES IRON PIN FOUND
(1/2" REIN. ROD OR NOTED)

φ DENOTES POINT ONLY
△ DENOTES POWER (PP) / SERVICE (SP)
POLE

○ DENOTES 1/2" REIN. ROD SET

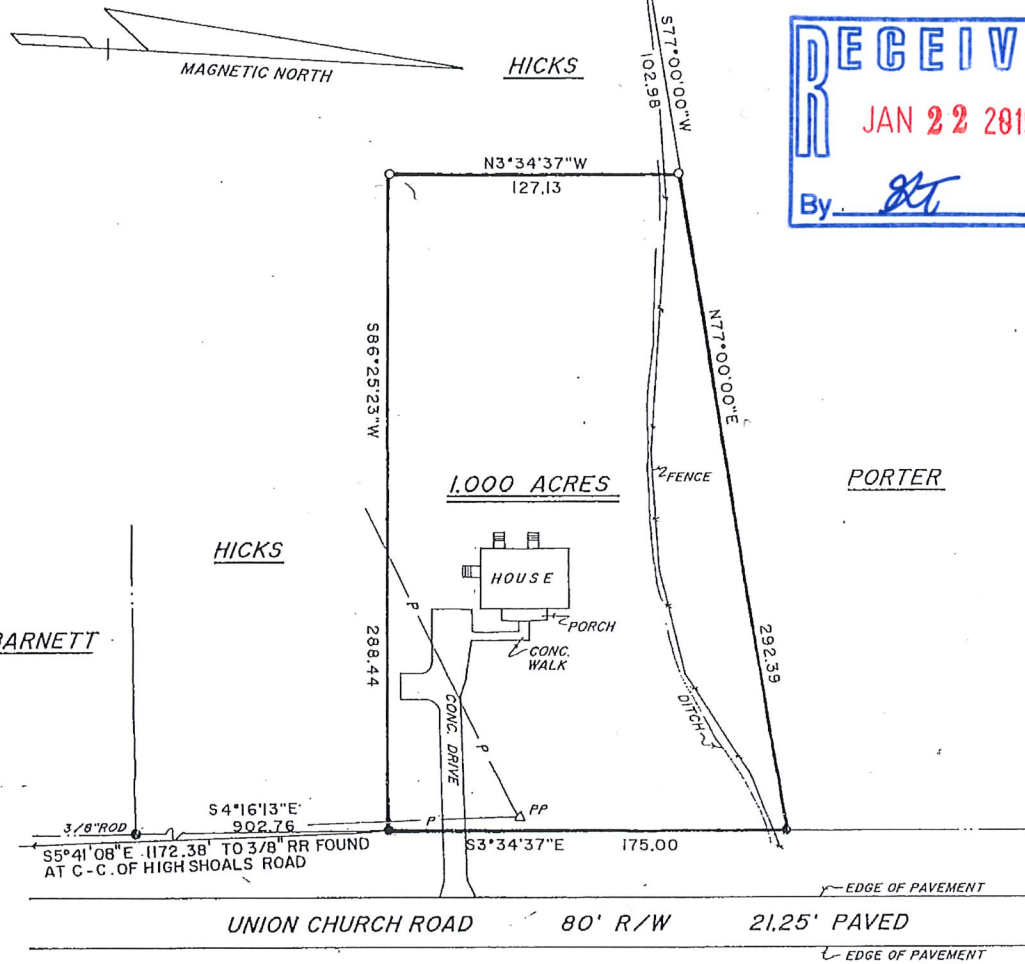

RECEIVED
JAN 22 2019
By: *[Signature]*

REFERENCES

- (1) DEED BOOK 7, PAGE 514.
- (2) DEED BOOK T, PAGE 248.

SURVEY NOTES

- (1) EQUIPMENT USED: 05" THEODOLITE AND E.D.M.
- (2) ANGULAR ERROR: 05" PER STATION, ADJUSTED.
- (3) LINEAR CLOSURE: 1/15,000+, BALANCED ARBITRARILY.
- (4) MINIMUM PLAT CLOSURE: 1/188,185.

I CERTIFY THAT THIS LOT DOES NOT LIE WITHIN A FLOOD PLAIN.

REVISED DEC. 7, 1993. SURVEY-FIELD CHECKED. ADDITIONAL IMPROVEMENTS SHOWN. NAME CHANGED FROM GRADY HICKS.



Clerk of Superior Court
Oconee County, Georgia
Filed For Record At
DEC 21 19 93
[Signature]
[Signature]

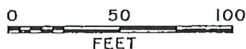

24-16

SURVEY FOR		
BARRY H. HICKS, JR.		
UNION CHURCH ROAD		
COUNTY: OCONEE	GMD: 222	STATE: GEORGIA ✓
DATE: AUG. 10, 1993	SCALE: 1" = 50'	DWN. BY: KMB
FIELDBOOK: 780	SURVEYED BY: BEN McLEROY & ASSOCIATES, INC. ENGINEERS & SURVEYORS	FILE NO.: 21154-3 ✓