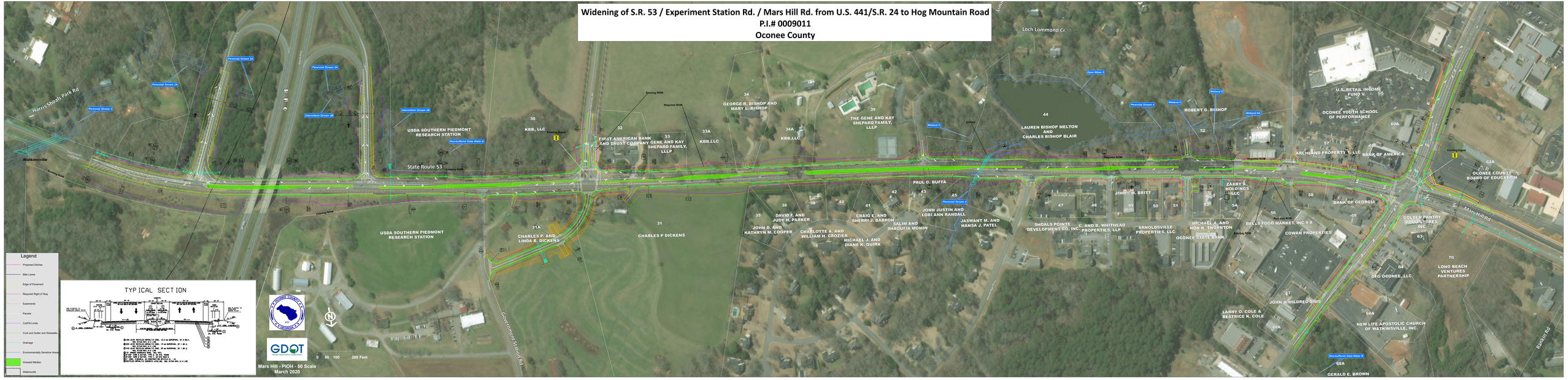Widening of S.R. 53 / Experiment Station Rd. / Mars Hill Rd. from U.S. 441/S.R. 24 to Hog Mountain Road
P.I.# 0009011
Oconee County